

Apr 22, 2026, 11:00am Login name: cylimaki
 Drawing Name: Anaconda Road 100 kmh Recommended Plan TESR (Environmental 2026.04.20).dwg

METRIC
 DIMENSIONS ARE IN METRES
 AND/OR MILLIMETRES
 UNLESS OTHERWISE SHOWN

**ANACONDA PAINTER
 LAKE ROAD
 HIGHWAY EXPANSION**

PROPOSED HIGHWAY CENTERLINE
 STA 10+000 TO STA 20+470



SHEET
 1

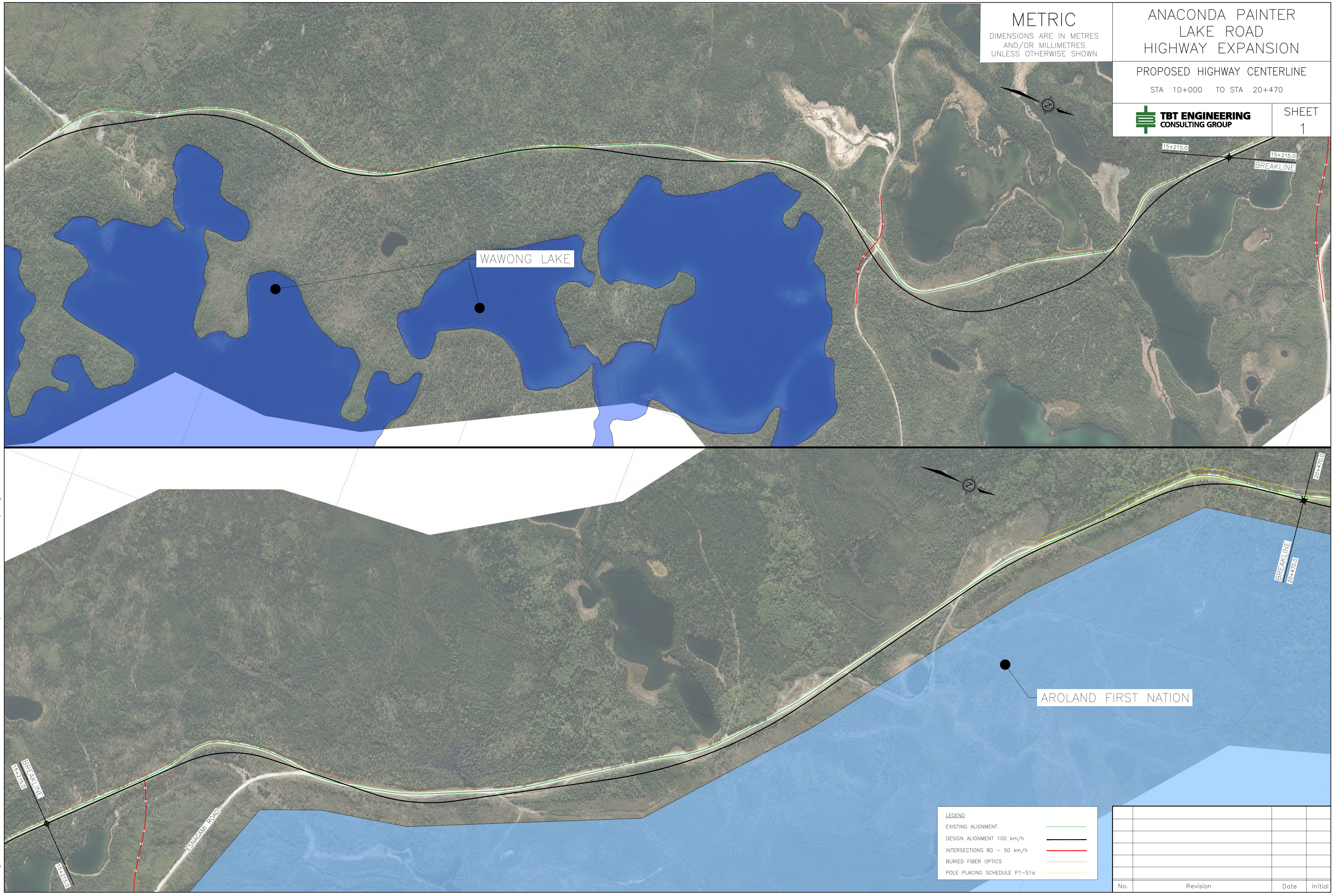

LEGEND

EXISTING ALIGNMENT	
DESIGN ALIGNMENT 100 km/h	
INTERSECTIONS 80 - 50 km/h	
BURIED FIBER OPTICS	
POLE PLACING SCHEDULE P1-S1a	

No.	Revision	Date	Initial

Apr 22, 2026, 11:00am Login name: cylimaki
 Drawing Name: Anaconda Road 100 kmh Recommended Plan TESR (Environmental_2026.04.20).dwg

METRIC
 DIMENSIONS ARE IN METRES
 AND/OR MILLIMETRES
 UNLESS OTHERWISE SHOWN

**ANACONDA PAINTER
 LAKE ROAD
 HIGHWAY EXPANSION**

PROPOSED HIGHWAY CENTERLINE
 STA 20+470 TO STA 30+860



SHEET
 2



LEGEND

EXISTING ALIGNMENT	
DESIGN ALIGNMENT 100 km/h	
INTERSECTIONS 80 - 50 km/h	
BURIED FIBER OPTICS	
POLE PLACING SCHEDULE P1-S1a	

No.	Revision	Date	Initial

Apr 22, 2026, 11:00am Login name: cylimaki
 Drawing Name: Anaconda Road 100 kmh Recommended Plan TESR (Environmental 2026.04.20).dwg

METRIC
 DIMENSIONS ARE IN METRES
 AND/OR MILLIMETRES
 UNLESS OTHERWISE SHOWN

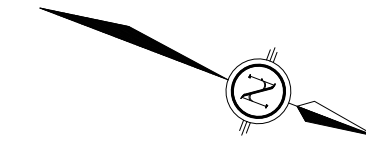

**ANACONDA PAINTER
 LAKE ROAD
 HIGHWAY EXPANSION**

PROPOSED HIGHWAY CENTERLINE
 STA 30+860 TO STA 37+715



SHEET
 3

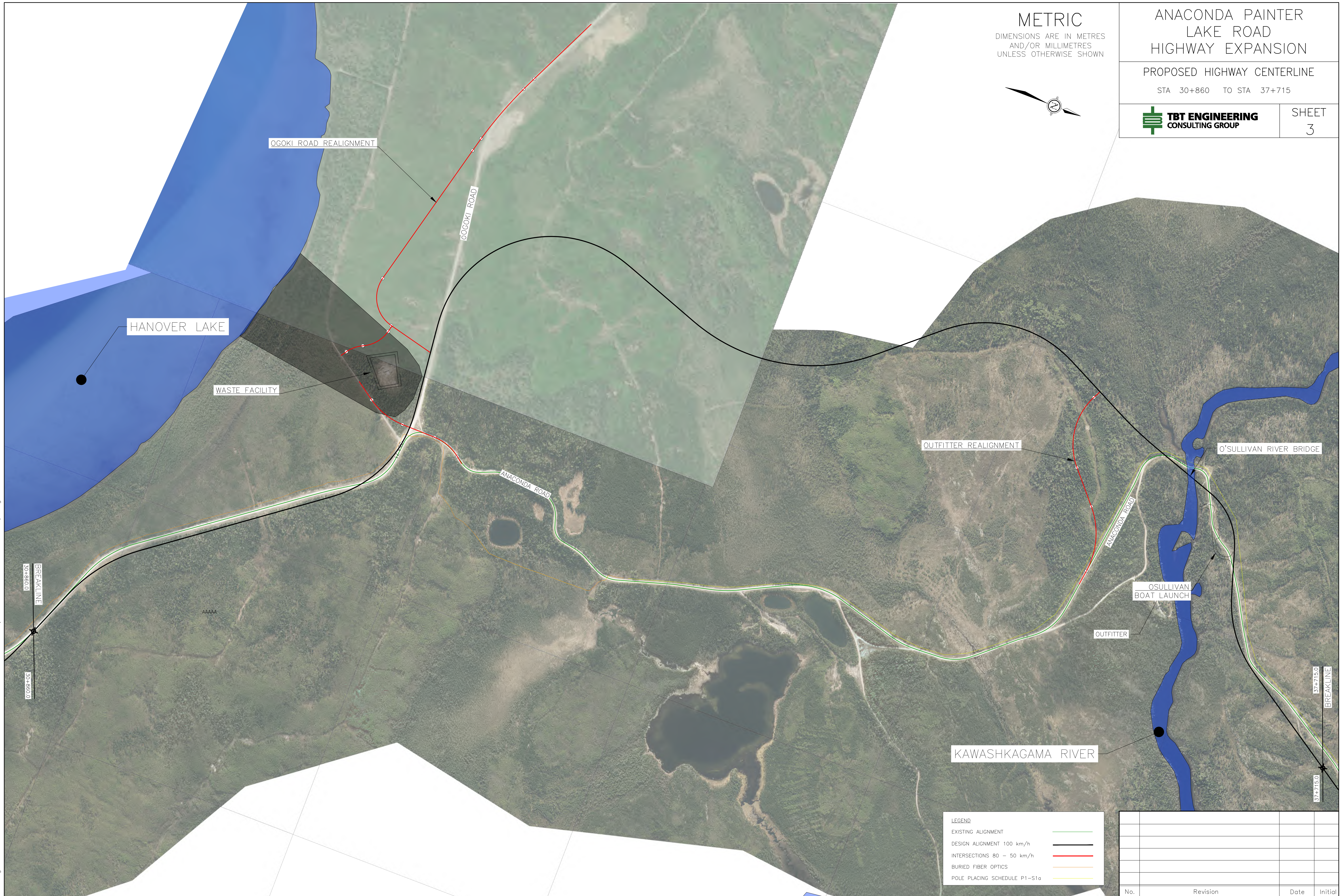

LEGEND

EXISTING ALIGNMENT	
DESIGN ALIGNMENT 100 km/h	
INTERSECTIONS 80 - 50 km/h	
BURIED FIBER OPTICS	
POLE PLACING SCHEDULE P1-S1a	

No.	Revision	Date	Initial

Apr 22, 2026, 11:03am Login name: cylimaki
 Drawing Name: Anaconda Road 100 kmh Recommended Plan TESR (Environmental 2026.04.20).dwg

METRIC
 DIMENSIONS ARE IN METRES
 AND/OR MILLIMETRES
 UNLESS OTHERWISE SHOWN

**ANACONDA PAINTER
 LAKE ROAD
 HIGHWAY EXPANSION**

PROPOSED HIGHWAY CENTERLINE
 STA 37+715 TO STA 48+375



SHEET
 4

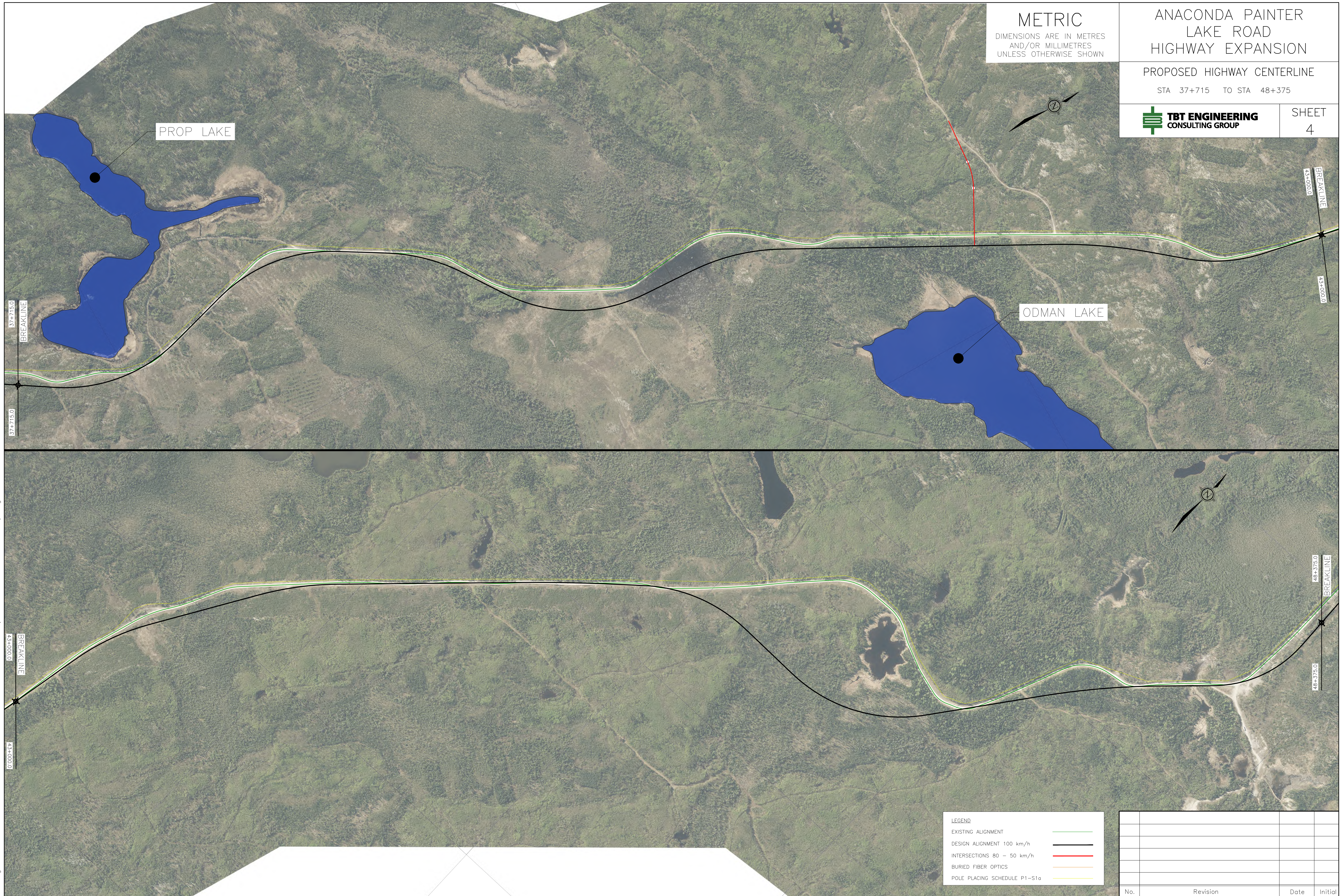

LEGEND

EXISTING ALIGNMENT	
DESIGN ALIGNMENT 100 km/h	
INTERSECTIONS 80 - 50 km/h	
BURIED FIBER OPTICS	
POLE PLACING SCHEDULE P1-S1a	

No.	Revision	Date	Initial

Apr 22, 2026, 11:03am Login name: cylimaki
 Drawing Name: Anaconda Road 100 kmh Recommended Plan TESR (Environmental 2026.04.20).dwg

METRIC
 DIMENSIONS ARE IN METRES
 AND/OR MILLIMETRES
 UNLESS OTHERWISE SHOWN

**ANACONDA PAINTER
 LAKE ROAD
 HIGHWAY EXPANSION**

PROPOSED HIGHWAY CENTERLINE
 STA 48+375 TO STA 58+925

**TBT ENGINEERING
 CONSULTING GROUP**

SHEET
 5

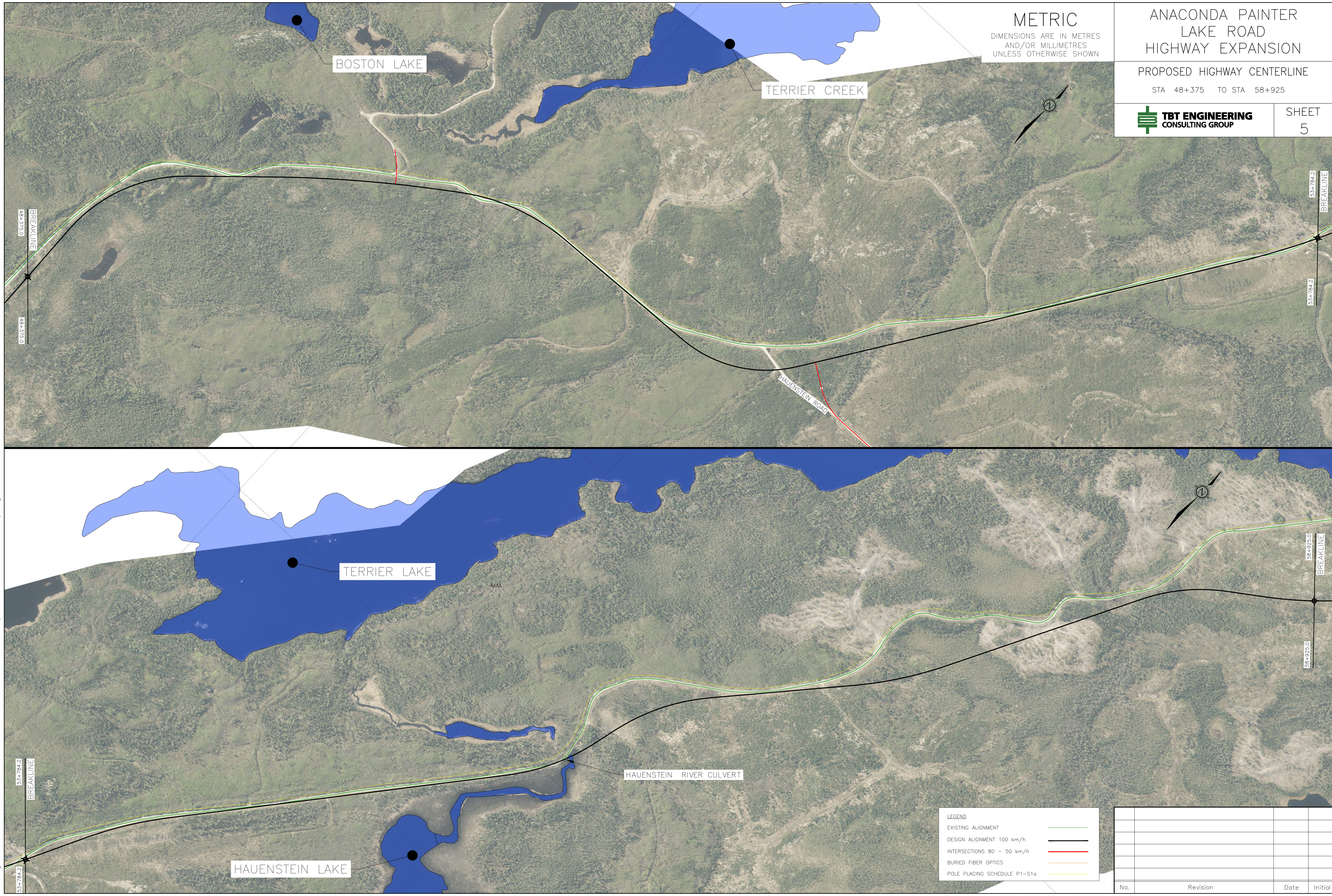

LEGEND

EXISTING ALIGNMENT	
DESIGN ALIGNMENT 100 km/h	
INTERSECTIONS 80 - 50 km/h	
BURIED FIBER OPTICS	
POLE PLACING SCHEDULE P1-S1a	

No.	Revision	Date	Initial

Apr 22, 2026, 11:04am Login name: cylimaki
 Drawing Name: Anaconda Road 100 kmh Recommended Plan TESR (Environmental 2026.04.20).dwg

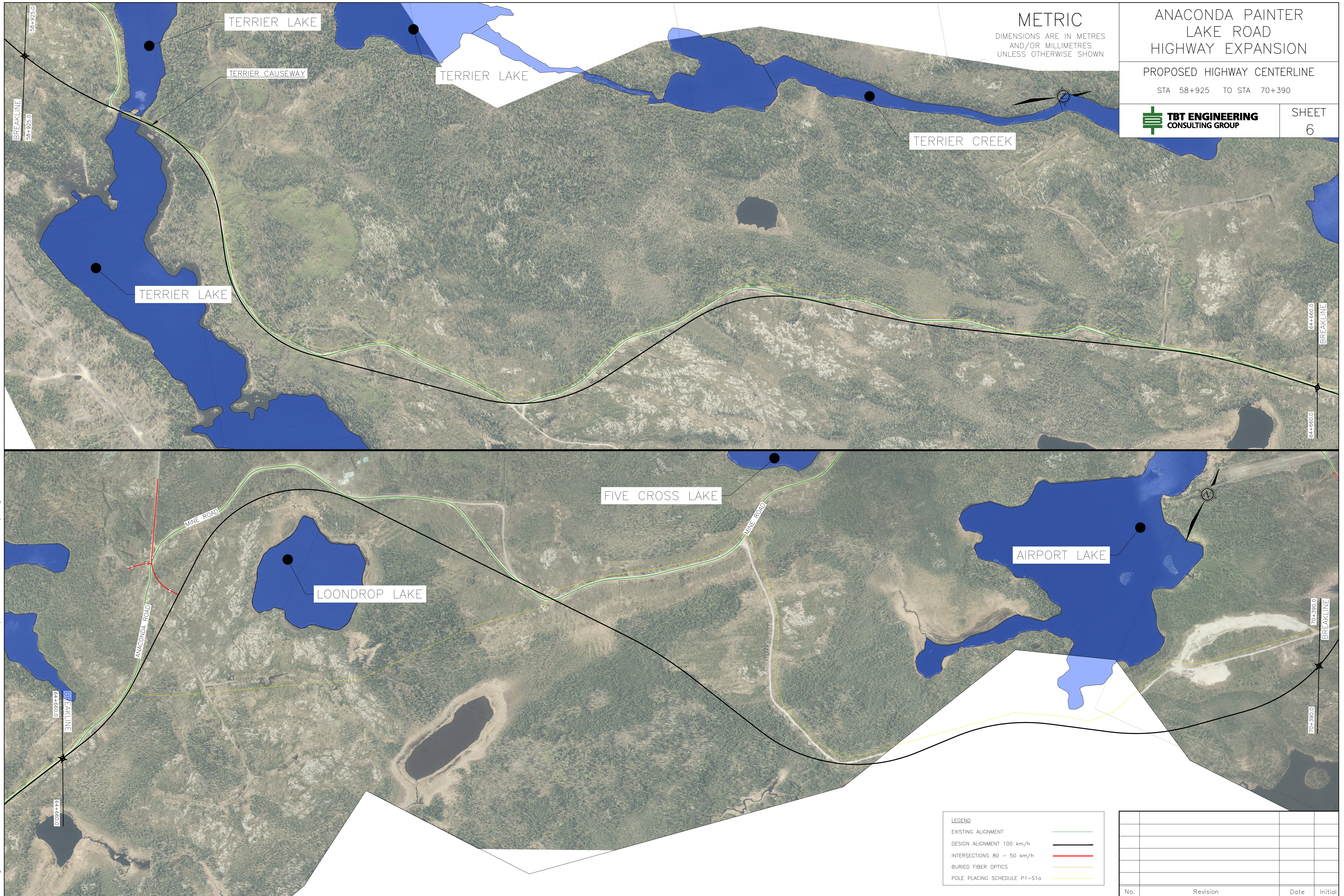

METRIC
 DIMENSIONS ARE IN METRES
 AND/OR MILLIMETRES
 UNLESS OTHERWISE SHOWN

**ANACONDA PAINTER
 LAKE ROAD
 HIGHWAY EXPANSION**

PROPOSED HIGHWAY CENTERLINE
 STA 58+925 TO STA 70+390

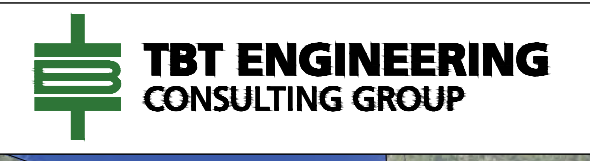

SHEET
 6

LEGEND

EXISTING ALIGNMENT	
DESIGN ALIGNMENT 100 km/h	
INTERSECTIONS 80 - 50 km/h	
BURIED FIBER OPTICS	
POLE PLACING SCHEDULE P1-S1a	

No.	Revision	Date	Initial

Apr 22, 2026, 11:03am Login name: cylimaki
 Drawing Name: Anaconda Road 100 kmh Recommended Plan TESR (Environmental 2026.04.20).dwg

METRIC
 DIMENSIONS ARE IN METRES
 AND/OR MILLIMETRES
 UNLESS OTHERWISE SHOWN

**ANACONDA PAINTER
 LAKE ROAD
 HIGHWAY EXPANSION**

PROPOSED HIGHWAY CENTERLINE
 STA 70+390 TO STA 77+889.7

**TBT ENGINEERING
 CONSULTING GROUP**

SHEET
 7

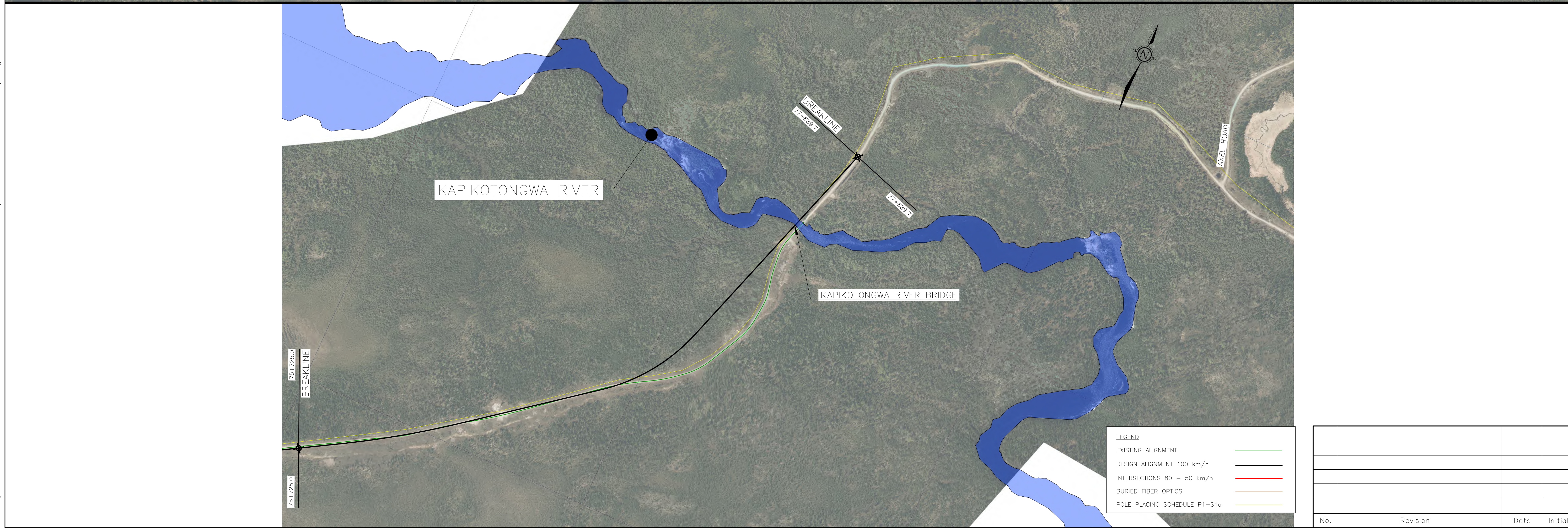

No.	Revision	Date	Initial

METRIC
 DIMENSIONS ARE IN METRES
 AND/OR MILLIMETRES
 UNLESS OTHERWISE SHOWN

ANACONDA PAINTER
 LAKE ROAD
 HIGHWAY EXPANSION

PROPOSED HIGHWAY CENTERLINE
 STA 77+889.73 TO STA 88+895



SHEET
 8

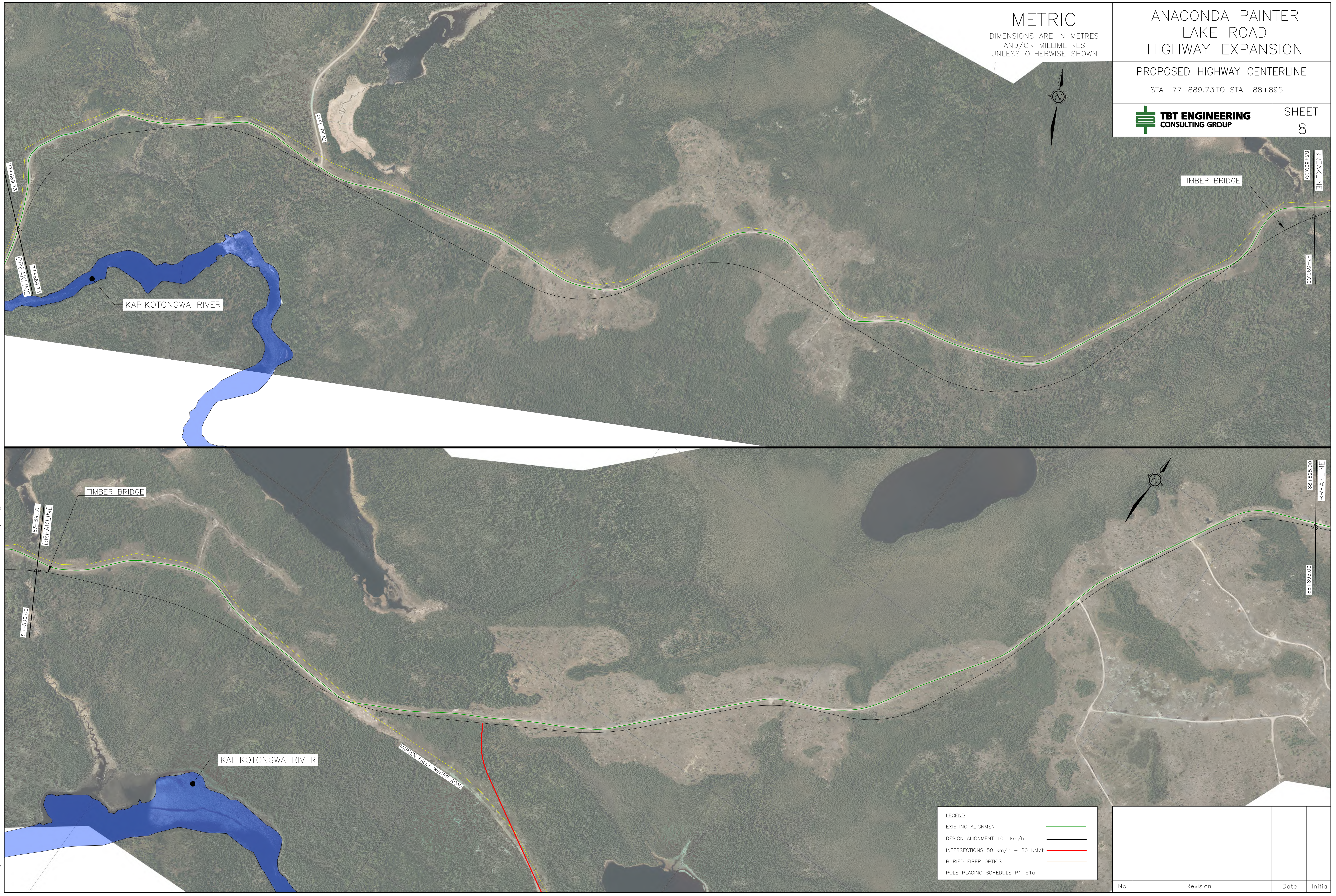

Apr 22, 2026, 3:36pm
 Drawing Name: Painter Road 100 kmh Recommended Plan TESR (Environmental 2026.04.20).dwg
 Login name: cylimaki

LEGEND	
EXISTING ALIGNMENT	
DESIGN ALIGNMENT 100 km/h	
INTERSECTIONS 50 km/h - 80 KM/h	
BURIED FIBER OPTICS	
POLE PLACING SCHEDULE P1-S1a	

No.	Revision	Date	Initial

Apr 22, 2026, 3:36pm Login name: cylimaki
 Drawing Name: Painter Road 100 kmh Recommended Plan TESR (Environmental 2026.04.20).dwg



METRIC
 DIMENSIONS ARE IN METRES
 AND/OR MILLIMETRES
 UNLESS OTHERWISE SHOWN

**ANACONDA PAINTER
 LAKE ROAD
 HIGHWAY EXPANSION**

PROPOSED HIGHWAY CENTERLINE
 STA 88+895 TO STA 99+419



SHEET
 9

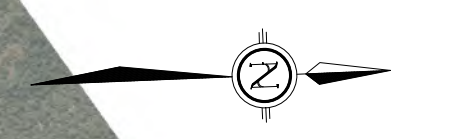
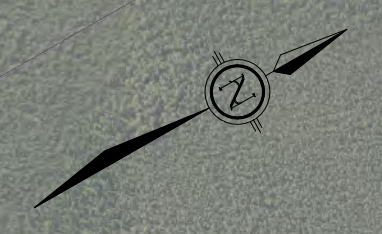

LEGEND

EXISTING ALIGNMENT	
DESIGN ALIGNMENT 100 km/h	
INTERSECTIONS 50 km/h - 80 km/h	
BURIED FIBER OPTICS	
POLE PLACING SCHEDULE P1-S1a	

No.	Revision	Date	Initial

Apr 22, 2026, 3:36pm Login name: cylimaki
 Drawing Name: Painter Road 100 kmh Recommended Plan TESR (Environmental 2026.04.20).dwg



METRIC
 DIMENSIONS ARE IN METRES
 AND/OR MILLIMETRES
 UNLESS OTHERWISE SHOWN

**ANACONDA PAINTER
 LAKE ROAD
 HIGHWAY EXPANSION**

PROPOSED HIGHWAY CENTERLINE
 STA 99+419 TO STA 104+029.16



SHEET
 10

LEGEND

EXISTING ALIGNMENT	
DESIGN ALIGNMENT 100 km/h	
INTERSECTIONS 50 km/h - 80 km/h	
BURIED FIBER OPTICS	
POLE PLACING SCHEDULE P1-S1a	

No.	Revision	Date	Initial